

Hazelwood South/Jeeralang South My Bushfire Readiness Actions

Hazelwood South/Jeeralang South is at an extreme risk of bushfires. Both residents and agencies share the responsibility of preparing for bushfire threats before the declared Fire Danger Period.

The Preparedness Works tables outline actions taken by agencies to help reduce fire risk and actions you can take to prepare your property for the fire season.

Use this guide alongside your Bushfire Survival Plan to prepare for the bushfire season. Remember, leaving early before a fire starts is the safest option to protect yourself and your family.

Scan the QR codes for more information, tools, and resources to help you prepare your property ahead of the fire season

Agency Preparedness Works

Action	Responsible Agency	When
Fire prevention inspections and compliance notices.	Latrobe City Council	November to March
Maintenance as required under power lines.	Ausnet	Throughout season
Roadside vegetation maintenance.	<ul style="list-style-type: none"> Latrobe City Council Transport Victoria 	Throughout season
Inspect fire access tracks. Routine maintenance as required.	<ul style="list-style-type: none"> Latrobe City Council Forest Fire Management Victoria HVP 	Throughout season
Deliver community education on property advice and fire safety.	CFA	Annually

The Latrobe City Community-led Storm and Flood Recovery and Preparedness Project was jointly funded by the Australian and Victorian Governments under the Disaster Recovery funding arrangements.

Resident Preparedness Works

 Action	When
 Test smoke alarms.	Monthly
 Develop and review Bushfire Survival Plans.	September
 Prepare your First 72hrs Emergency Kit	September
 Reach out to CFA for support and advice.	October
 Maintain vegetation and remove flammable items from around dwellings.	November (green waste amnesty)
 Share your plans with your family, friends and neighbours.	November
 Update/check home insurance for fire coverage.	Annually

Resources



To access more emergency preparedness resources phone 1300 367 700 or visit **www.latrobe.vic.gov.au/emergency**



To learn what you need to be resilient in the first 72hrs of an emergency visit **www.latrobe.vic.gov.au/the-first-72-hours**





Hazelwood South/ Jeeralang South Areas of Responsibility Map

This map shows land ownership across the township, helping identify the right contact for reporting bushfire mitigation needs.

 Latrobe City Council road

 Transport Victoria road

 Private residential land

 Private rural land

 Crown land (state or federal government managed land)

 Softwood plantation

 Road closed at X

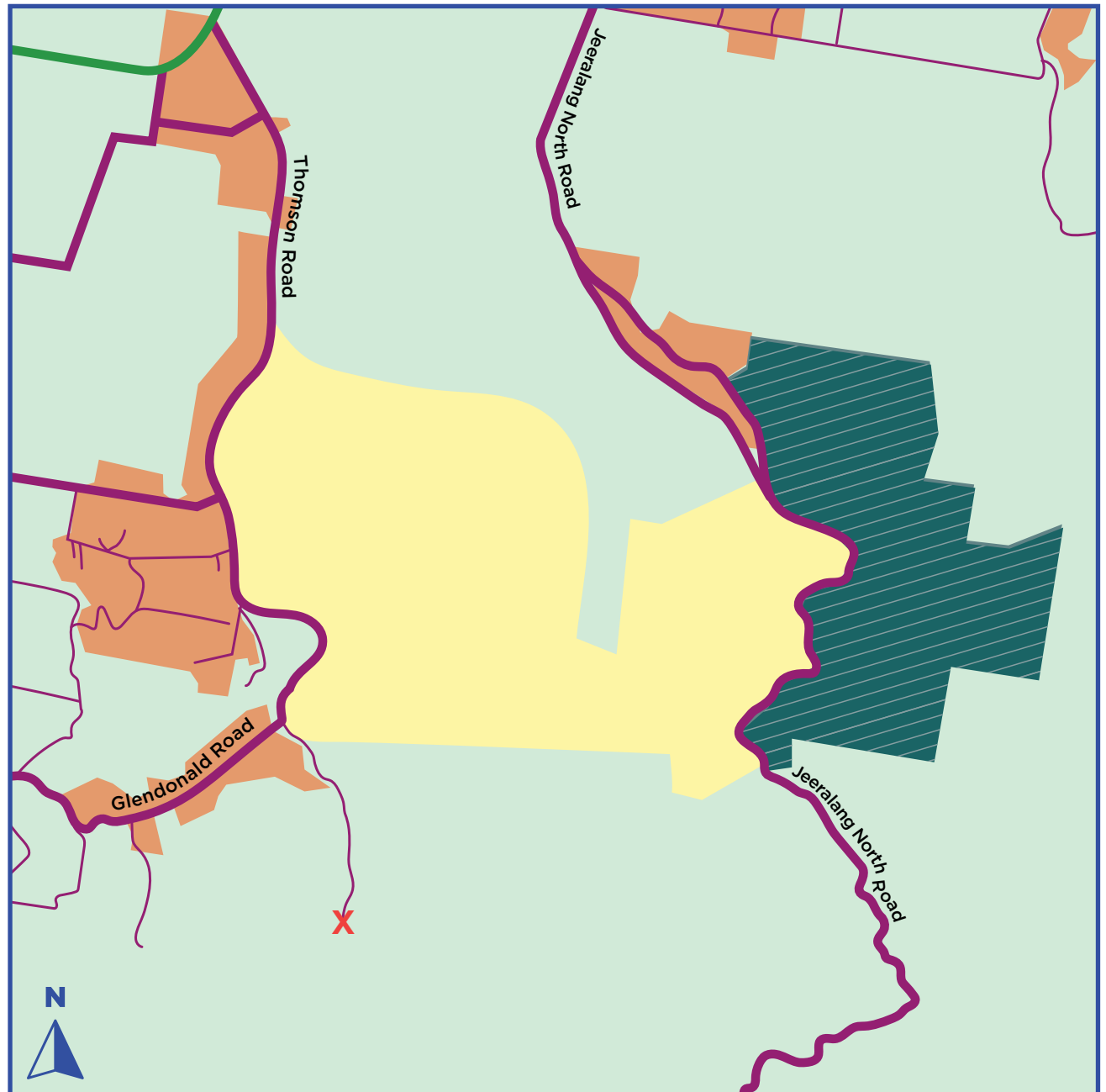

Use as a guide only, may not be to scale.