Gippsland Renewable Energy Zone (GREZ)
Address: Brodribb Road, Hazelwood (previous Hazelwood Power Station)

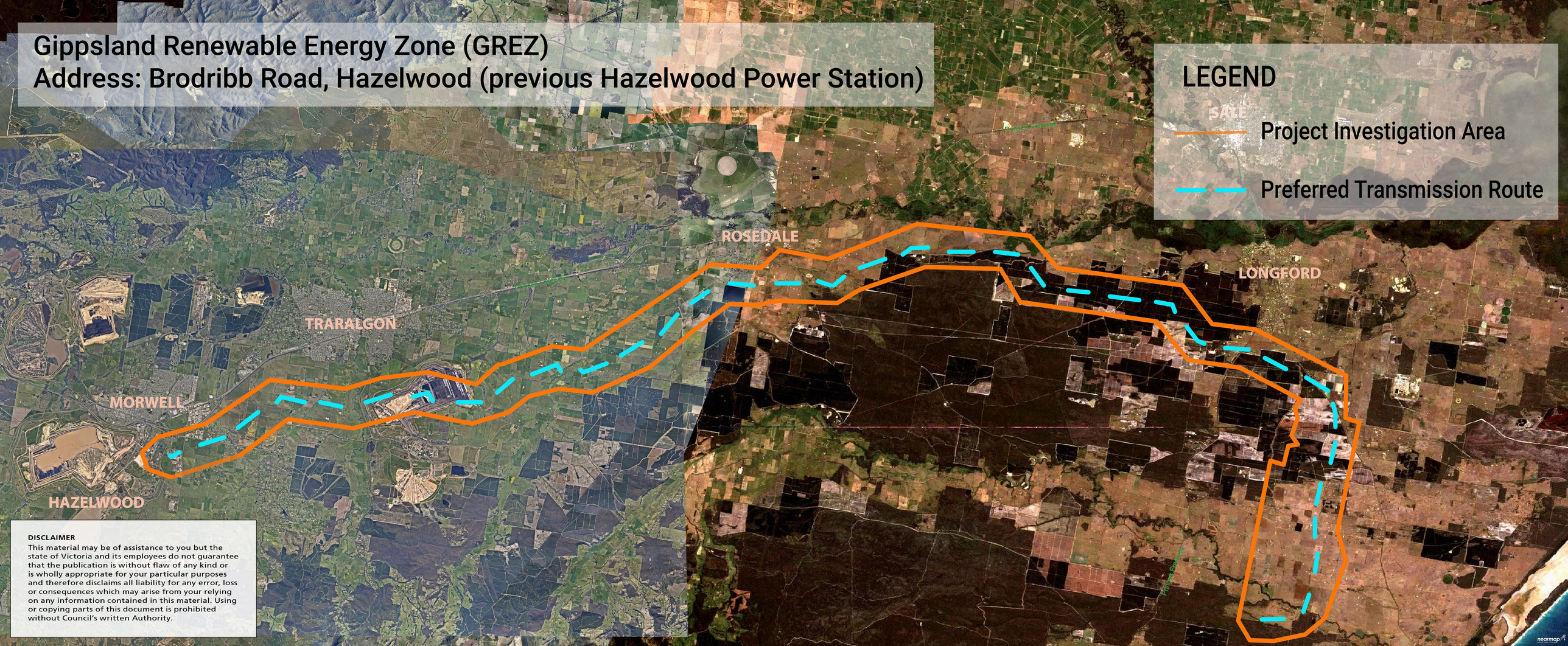

DISCLAIMER
This material may be of assistance to you but the state of Victoria and its employees do not guarantee that the publication is without flaw of any kind or is wholly appropriate for your particular purposes and therefore disclaims all liability for any error, loss or consequences which may arise from your relying on any information contained in this material. Using or copying parts of this document is prohibited without Council's written Authority.