

# 2021 Storm event Road closures / works

Updated 15 September 2021

## LEGEND

 Road closed - no dwellings affected  
Long term reconstructions

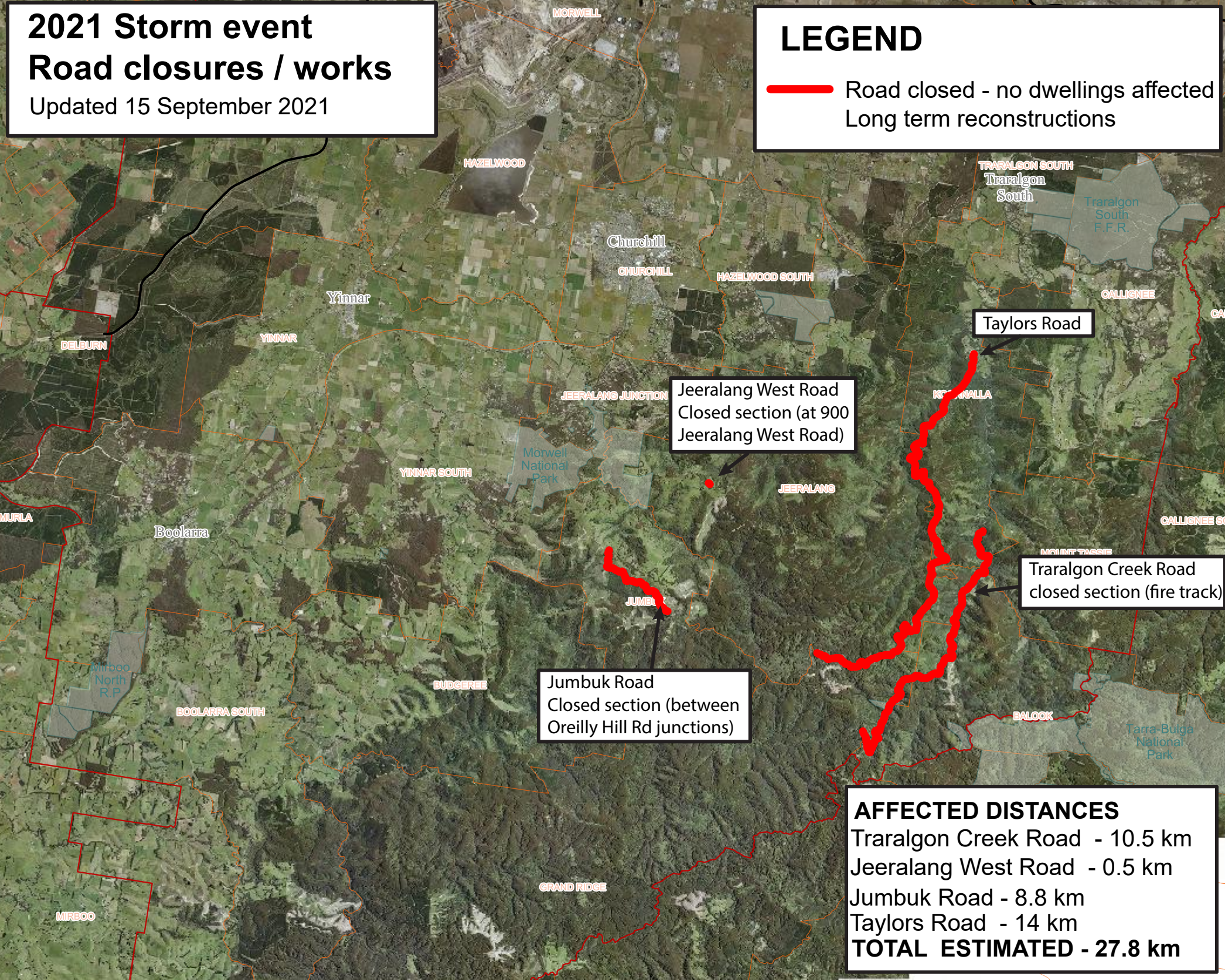

Jeeralang West Road  
Closed section (at 900  
Jeeralang West Road)

Taylor's Road

Traralgon Creek Road  
closed section (fire track)

Jumbuk Road  
Closed section (between  
Oreilly Hill Rd junctions)

## AFFECTED DISTANCES

Traralgon Creek Road - 10.5 km

Jeeralang West Road - 0.5 km

Jumbuk Road - 8.8 km

Taylor's Road - 14 km

**TOTAL ESTIMATED - 27.8 km**