

SETBACK
 6m (1 DESIGN CAR) FOR RESIDENTIAL ONLY
 11m (1 SINGLE UNIT TRUCK) FOR FARM/INDUSTRIAL
 17m (1 SEMI TRAILER) FOR DAIRY/STOCKYARDS et al.

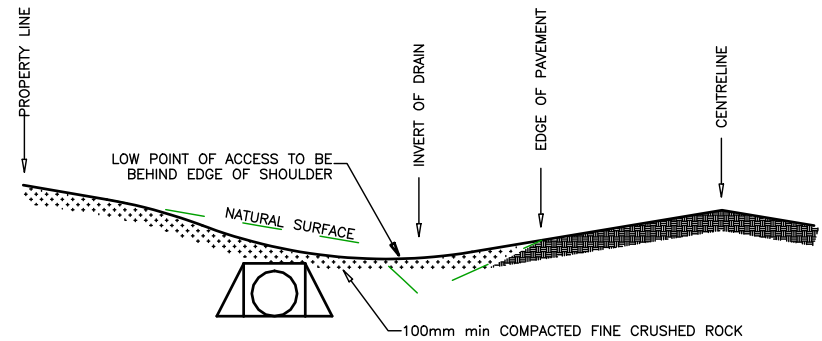

NOTES:
 CONSTRUCT ALL WEATHER SURFACE
 TO MATCH ADJACENT ROAD SURFACE



GENERAL NOTES / CROSS REFERENCES

1. All dimensions in mm unless noted otherwise.
2. Chamfers are 15 x 15 unless shown otherwise.
3. Concrete strength shall be as specified.

File name:

Latrobe City

VEHICLE CROSSINGS AT CULVERT

SCALE

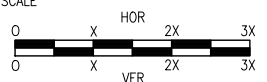

DWG No.

LCC 306

SHEET NO. 1 OF 1

CITY AUTHORISATION

VERSION/
 DATE OF PLOT 1/4/2015